# Syver's masurka, G. Mazurka

*av Syver Nyseter*

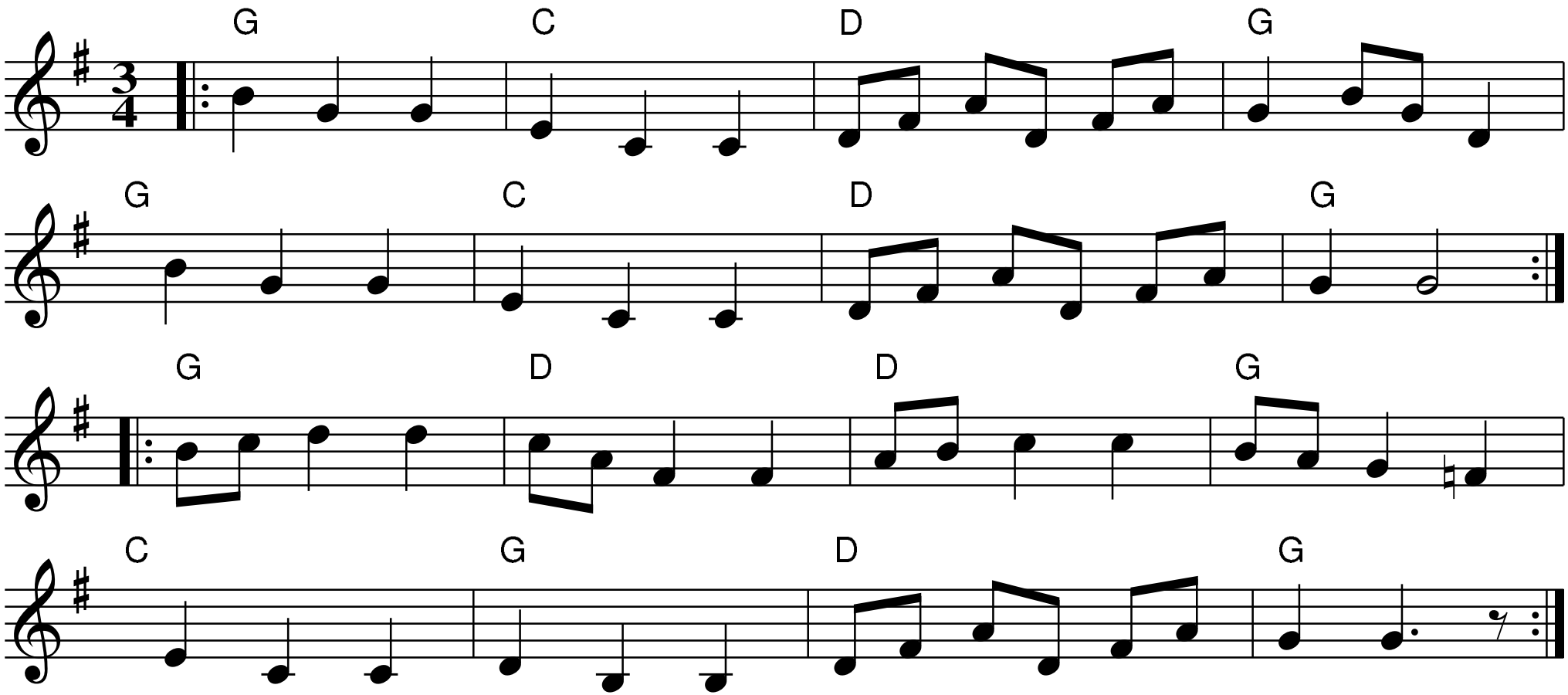


efter Kongsberg Trekkspillklubb i Ransäter 2013